

DALLA TEORIA ALLA PRATICA:

*presentazione e discussione di
casi clinici*



ISTITUTO DI MEDICINA DELLO SPORT DI FIRENZE

"55 anni al servizio dello sport"

Homère Mouchaty

Clinica Neurochirurgica
Università di Firenze



A

QUADRO CLINICO



QUADRO CLINICO



OSTEOMA OSTEOIDE



OSTEOMA OSTEOIDE

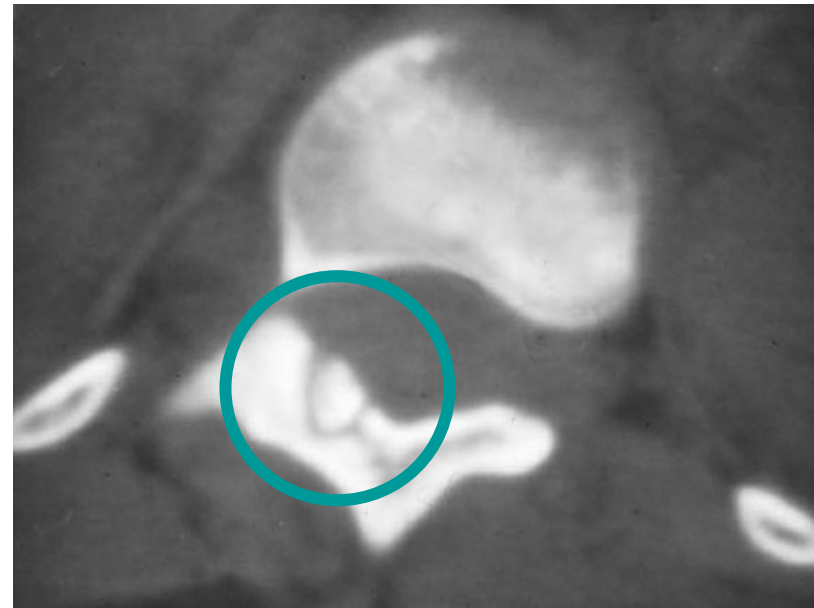

**Scoliosi
da O.O. e O.B.**

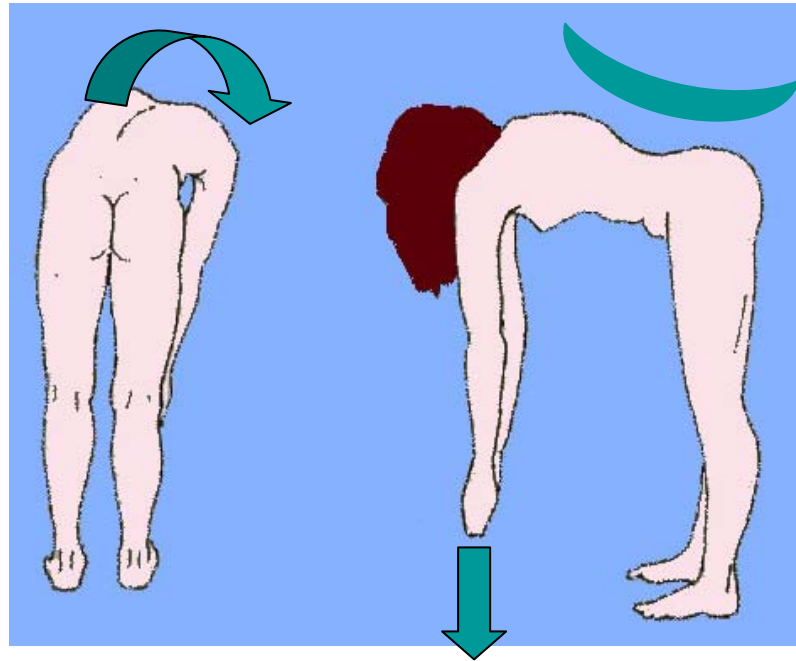

**Scoliosi
idiopatica**

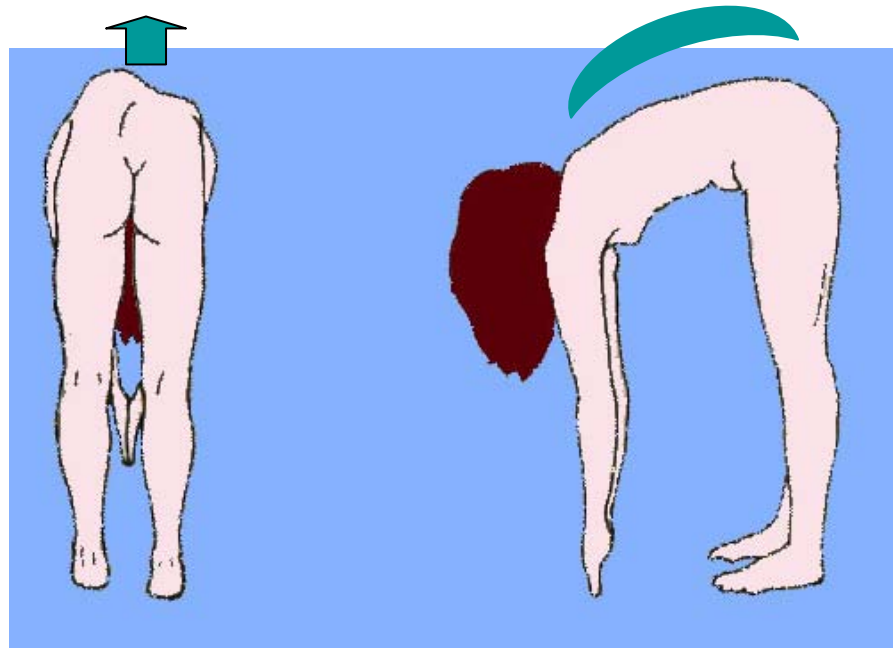

B

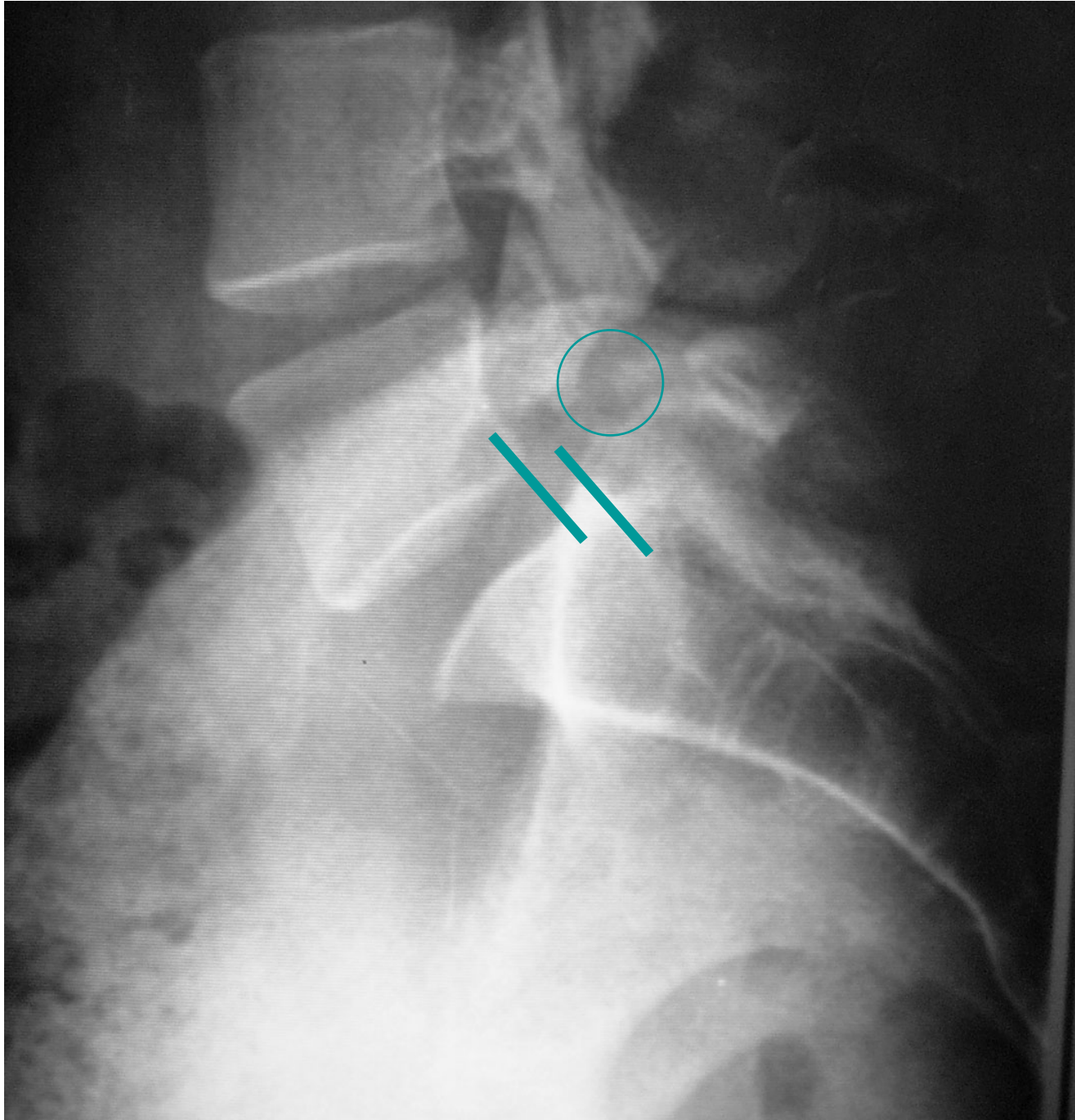

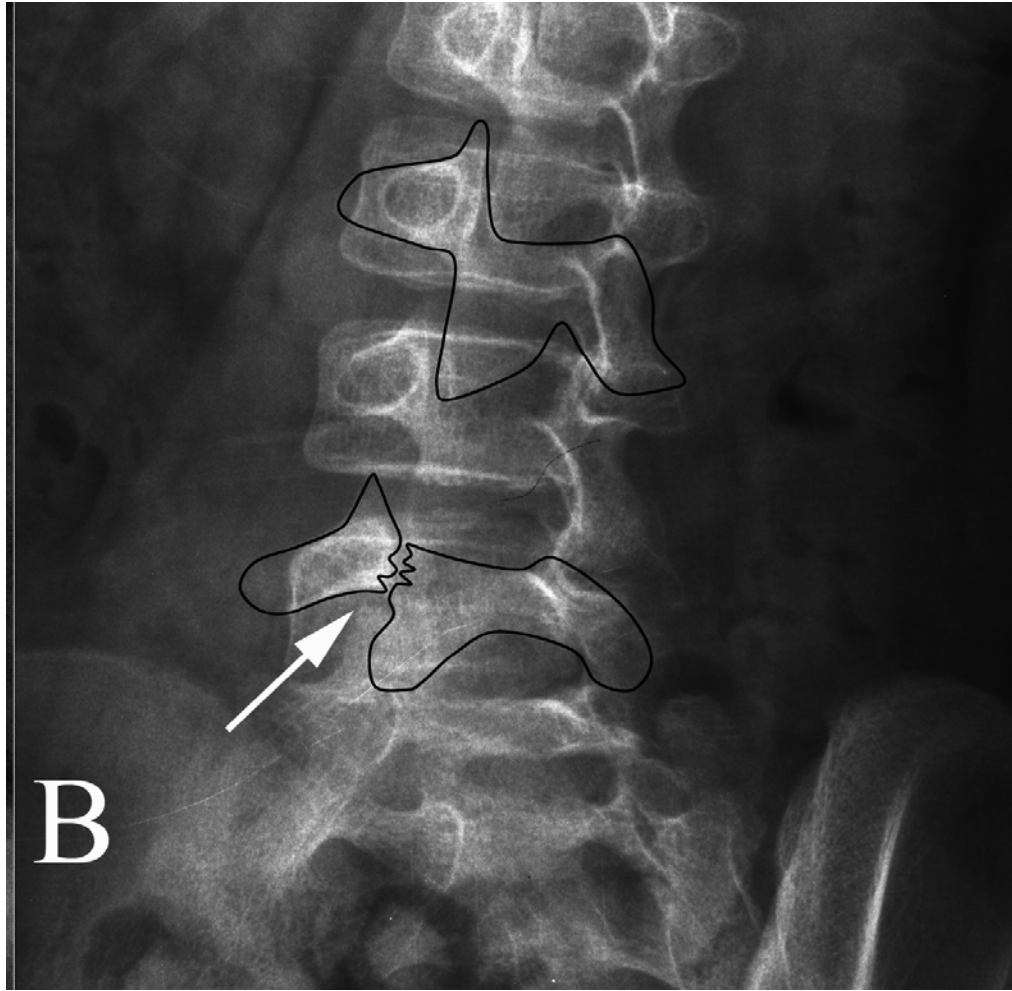

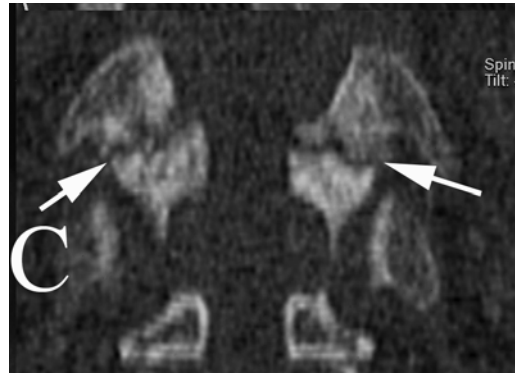
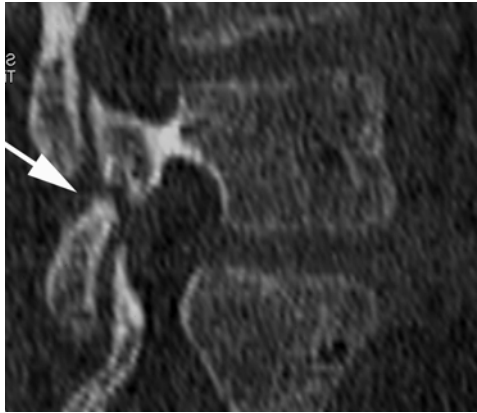

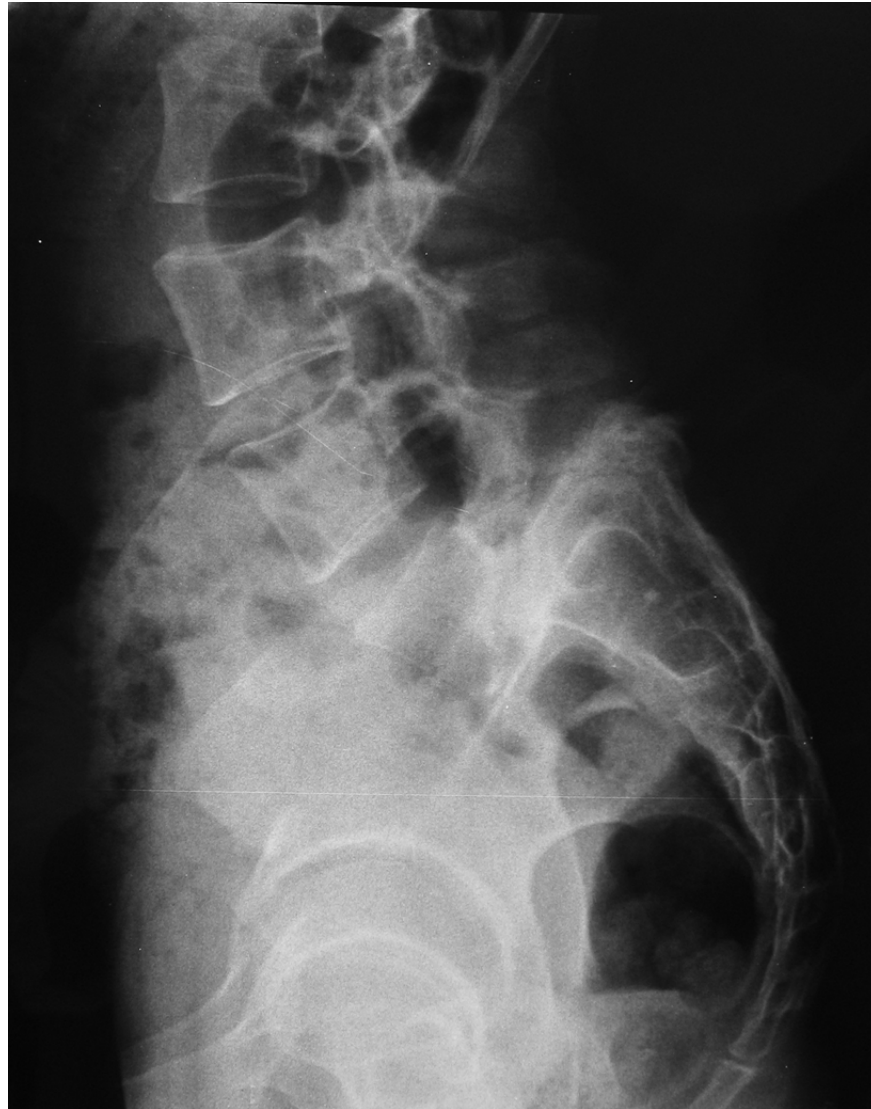



1

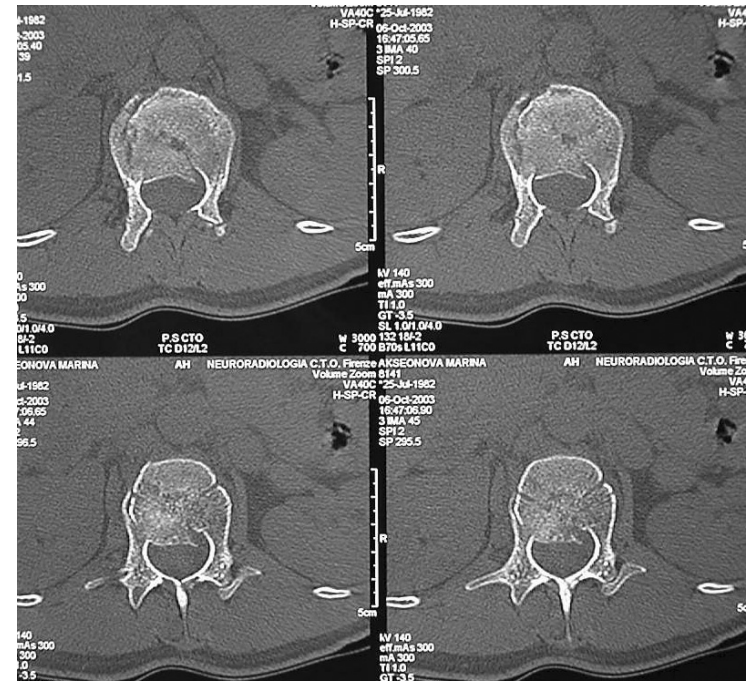
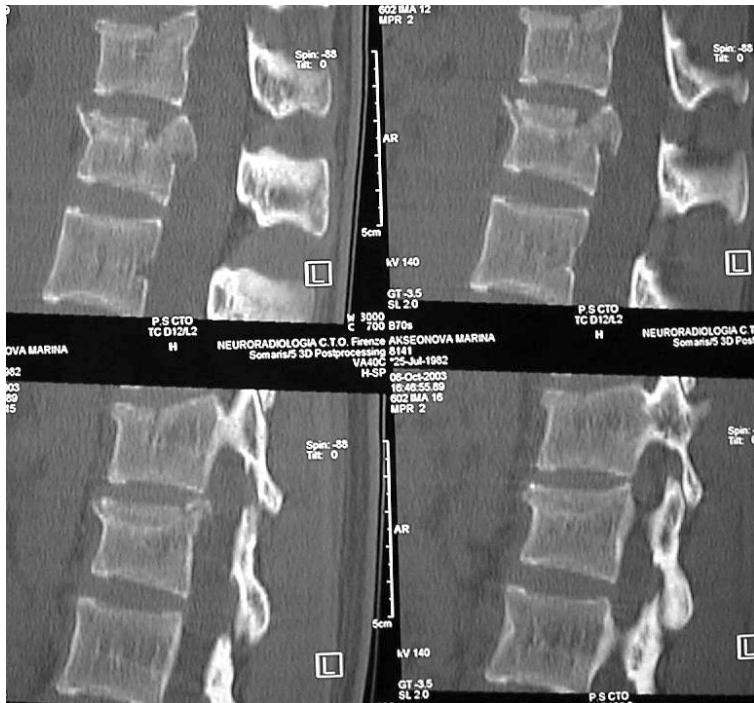

F 22 anni
Frattura traumatica
Solo dolore

FRATTURE

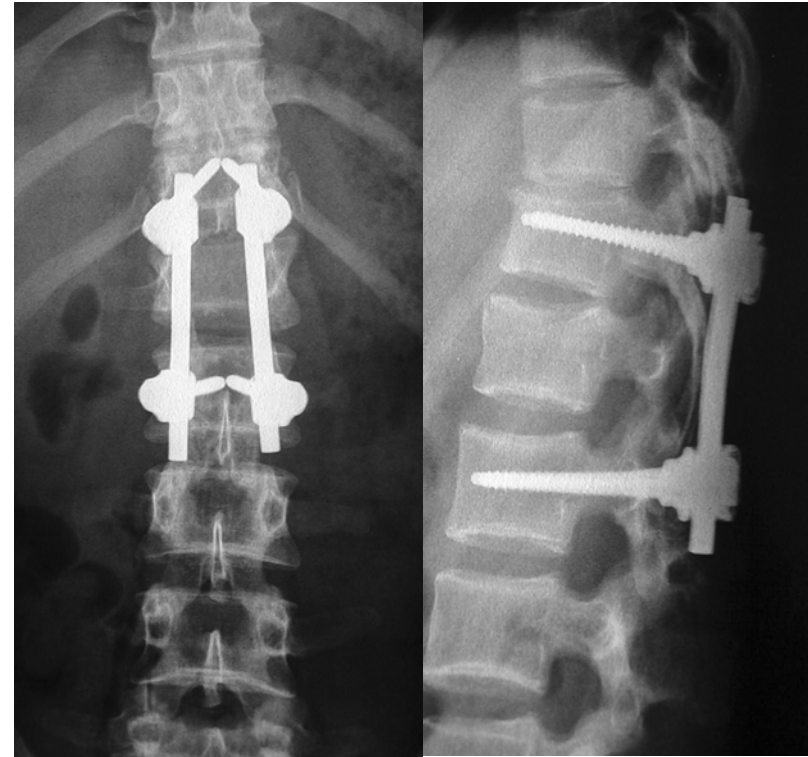
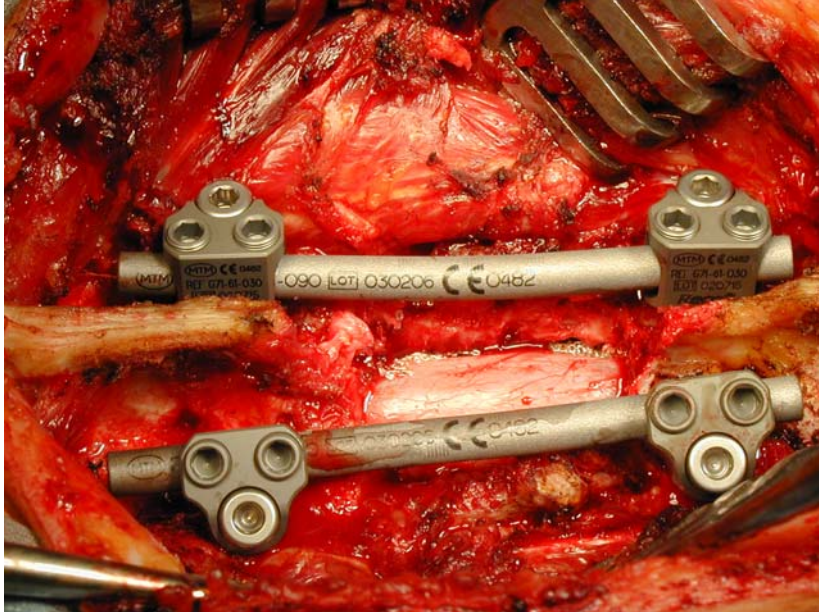

Soddisfacente?

FRATTURE

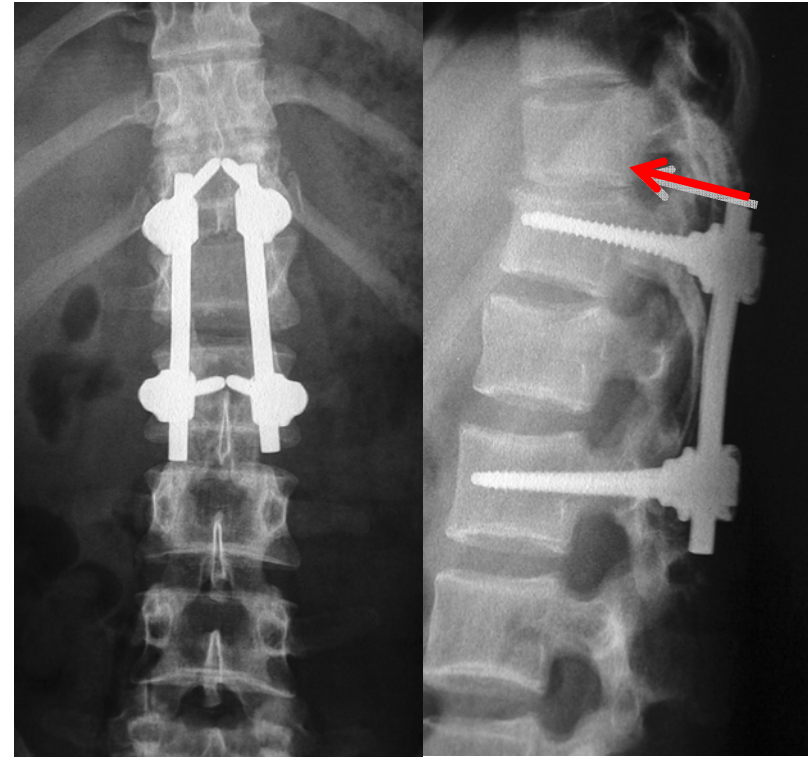
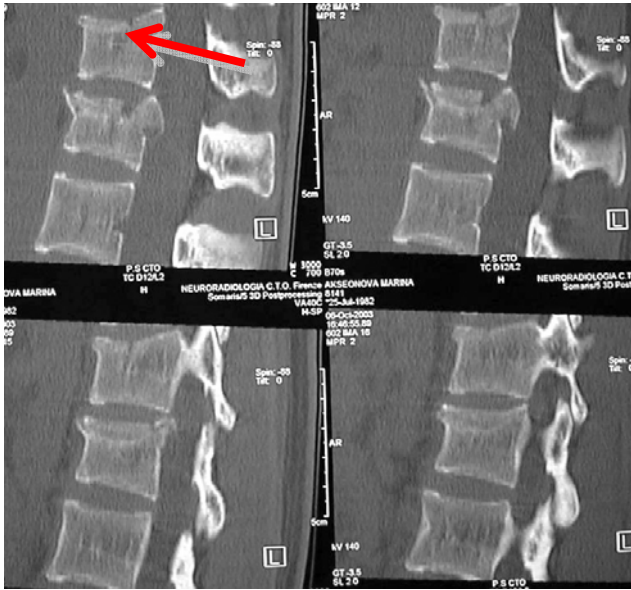

Soddisfacente?

FRATTURE

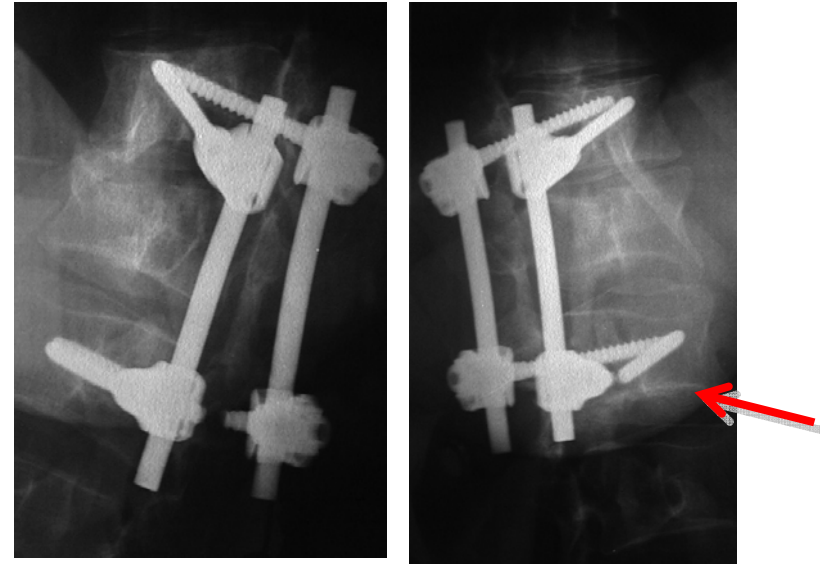
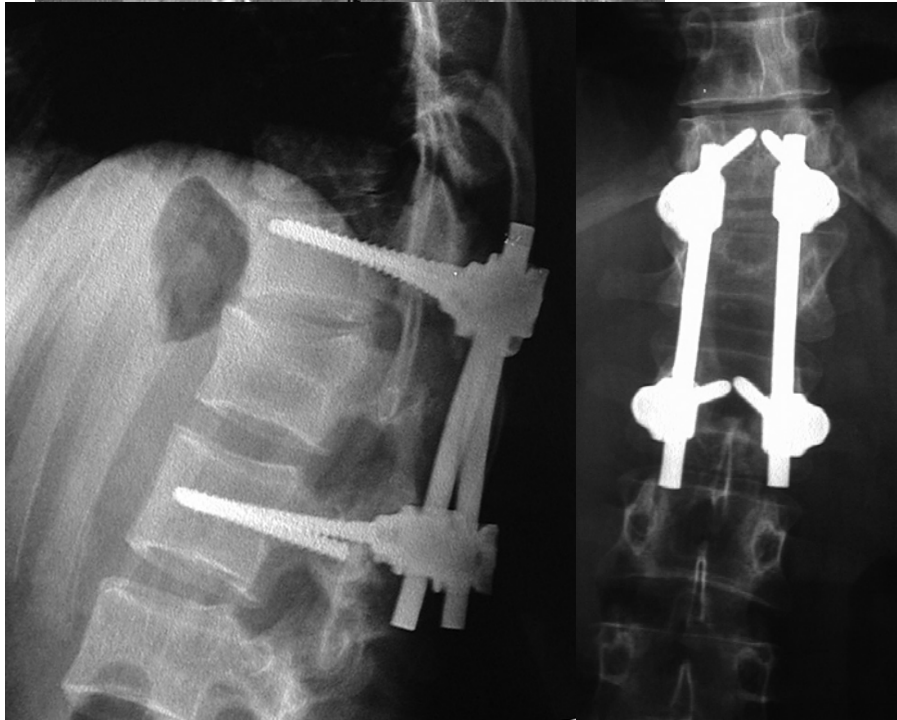

Che fare?

FRATTURE

2

M
59 ANNI
LOMBALGIA DA
ANNI
DOLORE DIETRO
AI GINOCCHI
SOPRATTUTTO
DESTRA

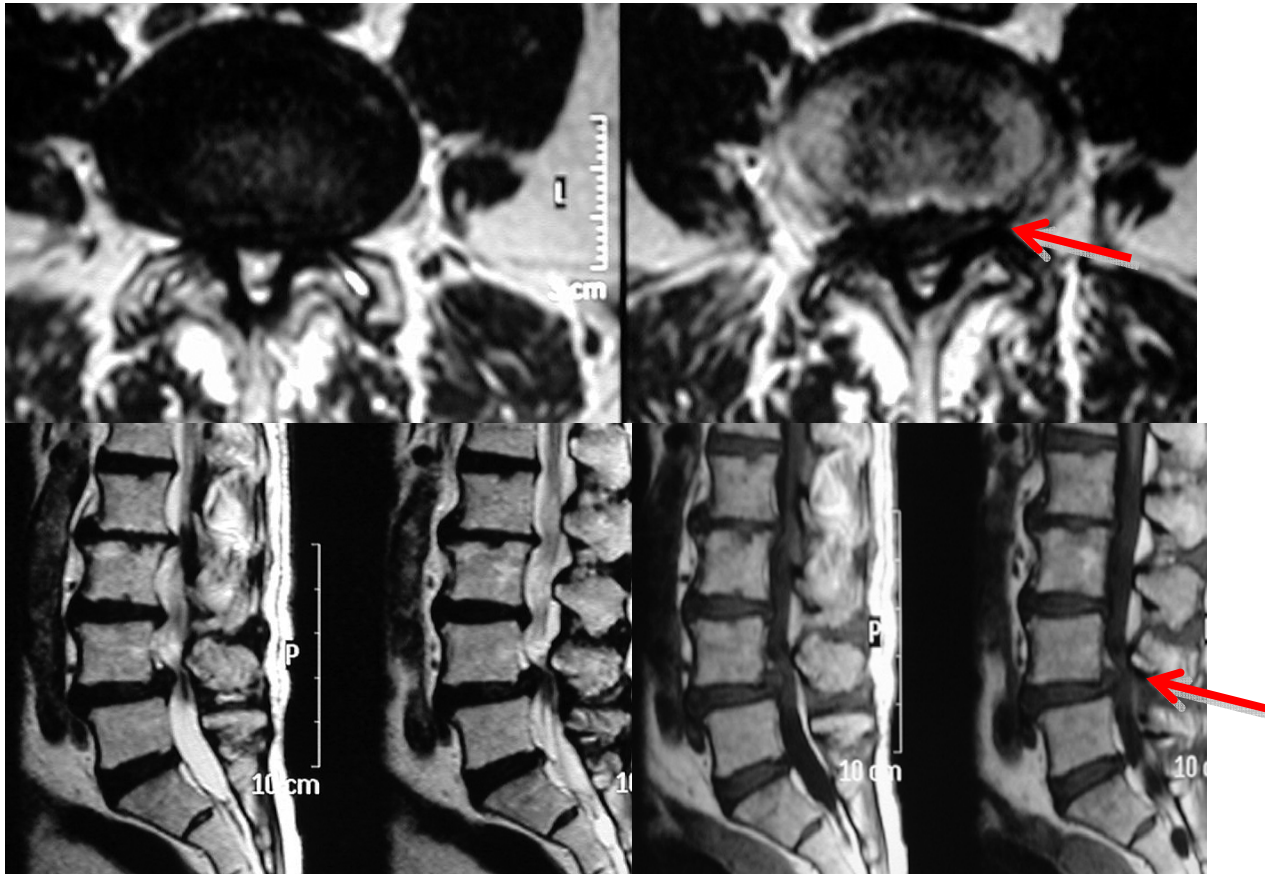

Che fare?

STENOSI

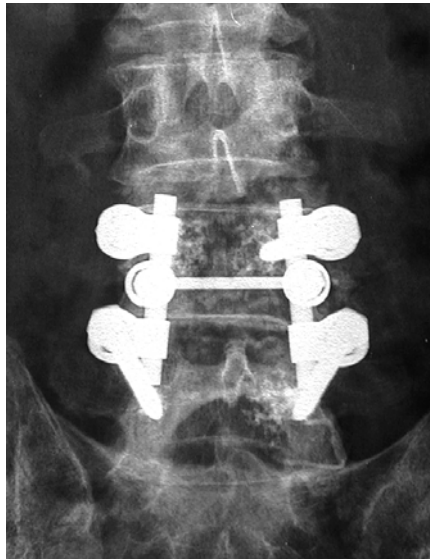
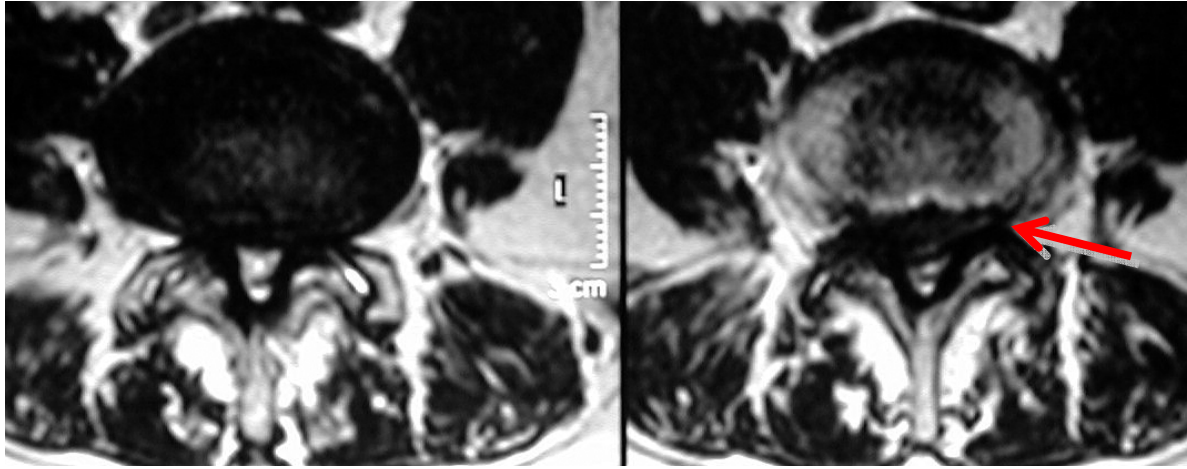

Soddisfacente?

STENOSI

3

75 ANNI
M
IMPROVVISA
CRURALGIA



DIAGNOSI?

STENOSI?

4

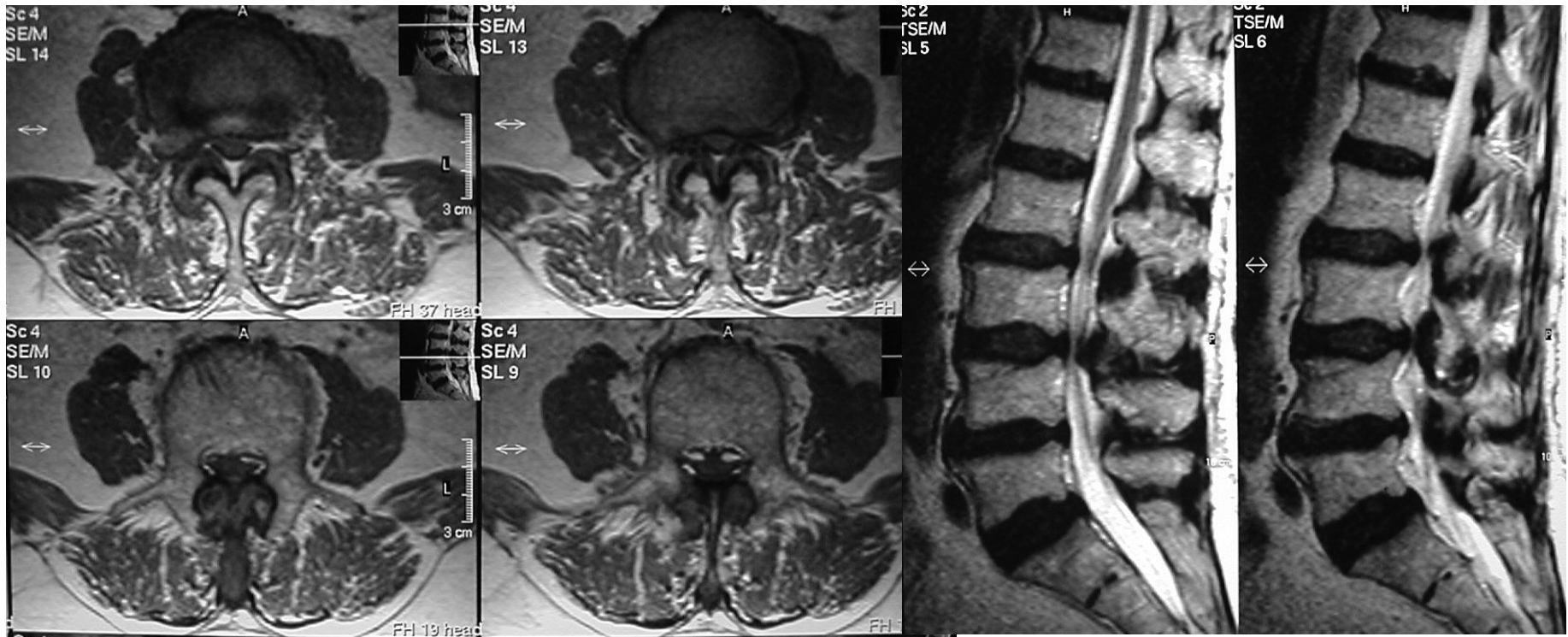

Quali livelli?

STENOSI?

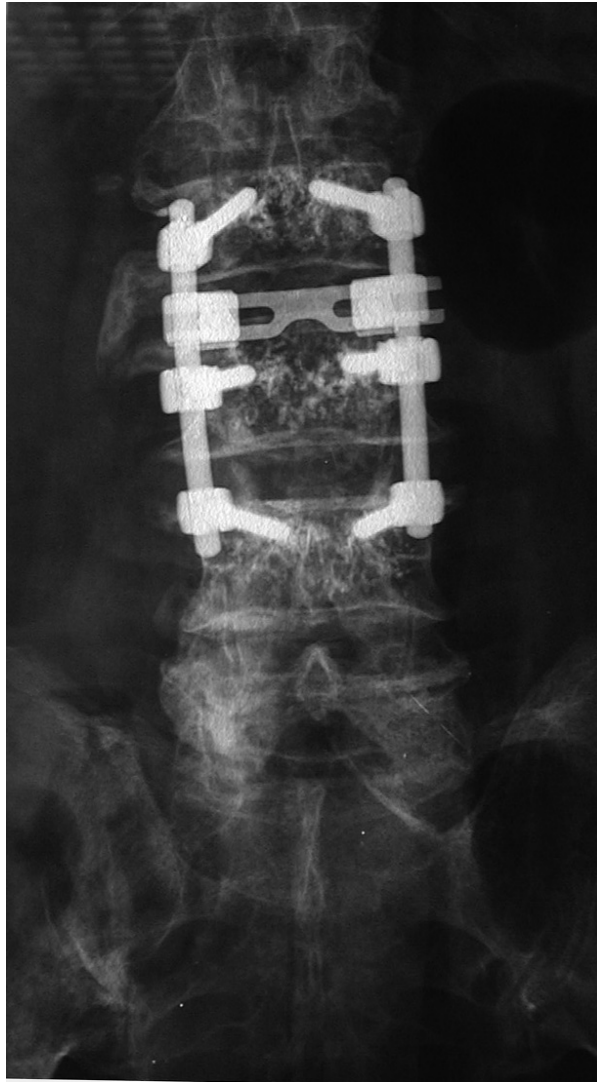
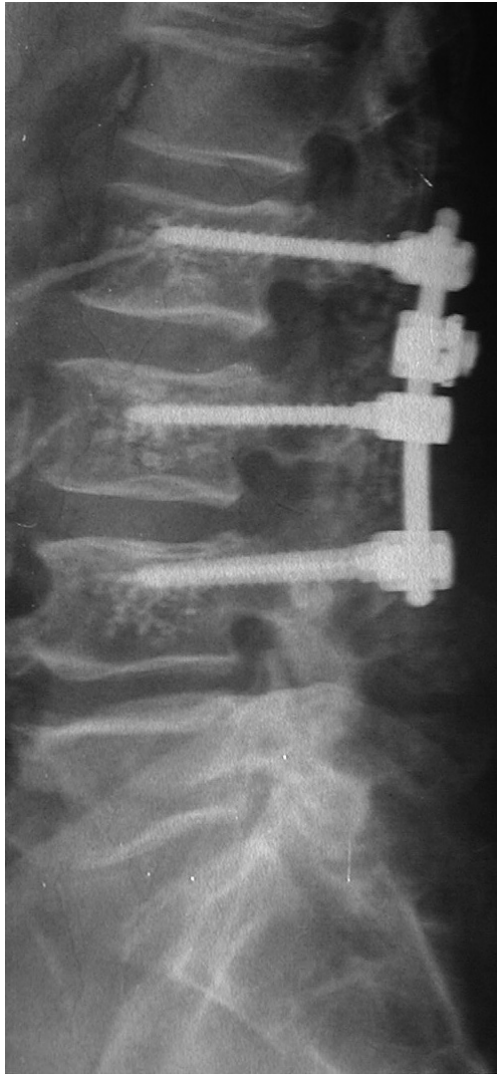

Critiche?

STENOSI?

5

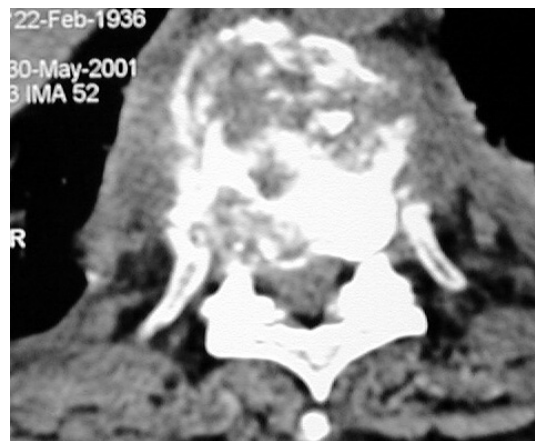
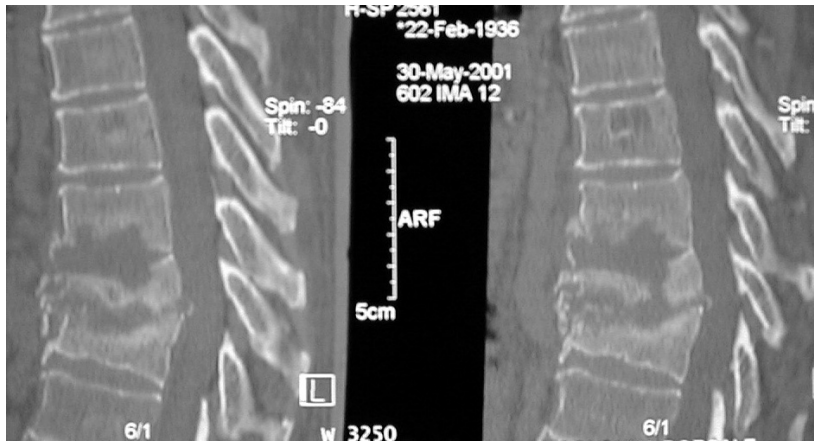

**DOLORE INTENSO
SOPRATTUTTO
AL MOVIMENTO**

DIAGNOSI?

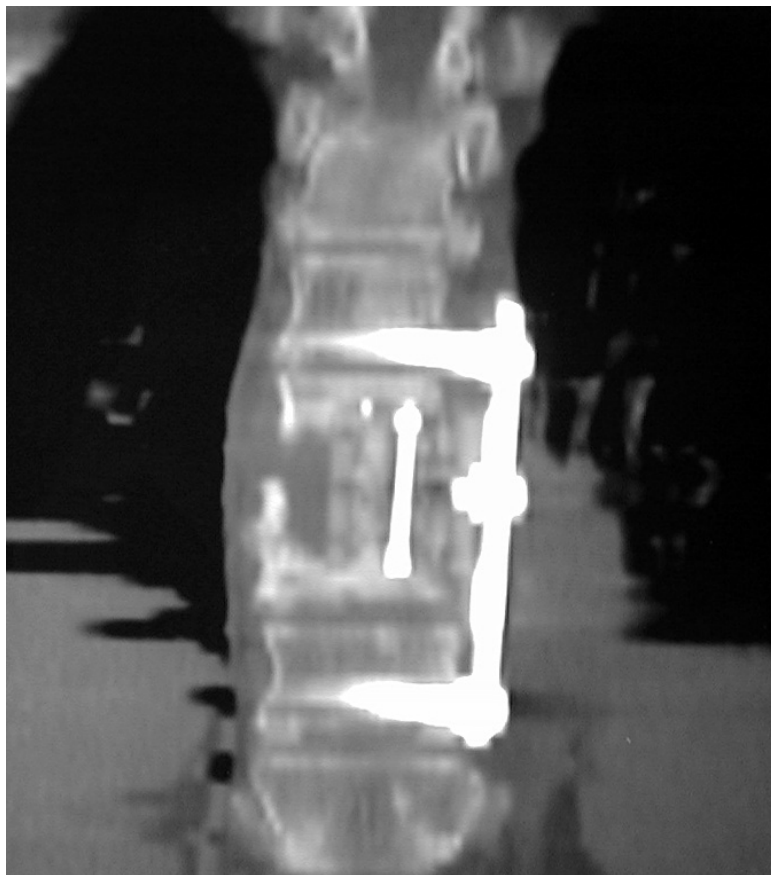

TRATTAMENTO CORRETTO?

6

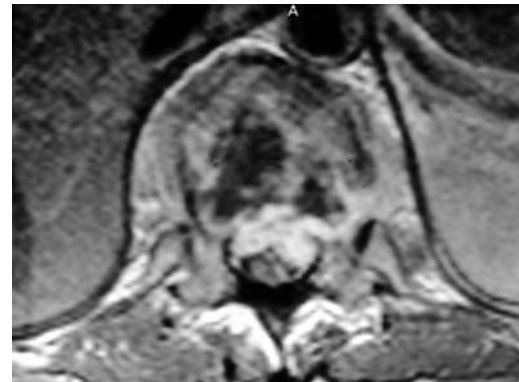
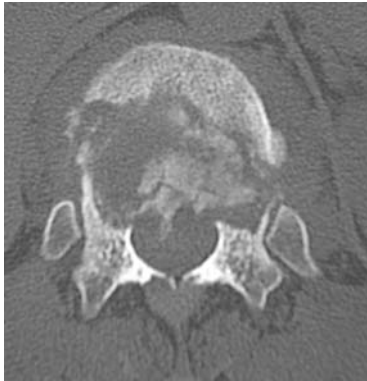

STESSA DIAGNOSI?

7

F
22 ANNI
LOMBALGIA DA 5
ANNI
SCIATALGIA
BILATERALE
DOPO LUNGHI
SFORZI
E ATTIVITA'
SPORTIVE

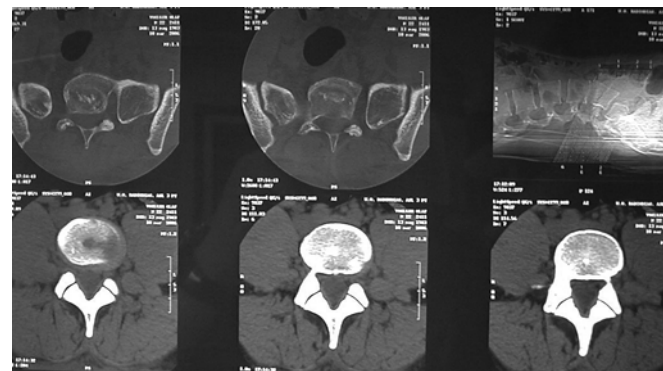
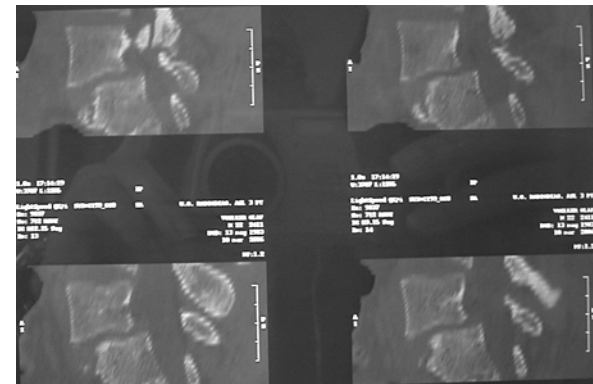

DIAGNOSI? CHE FARE?

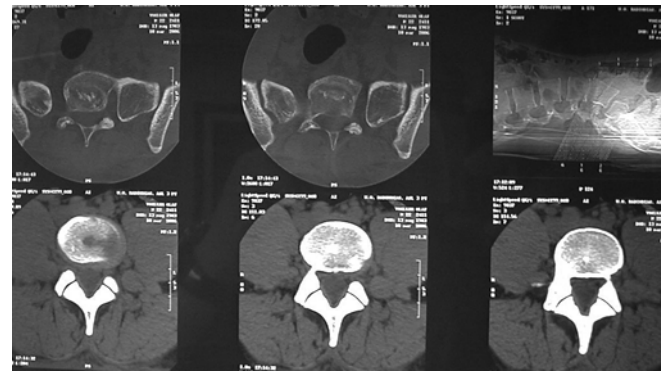
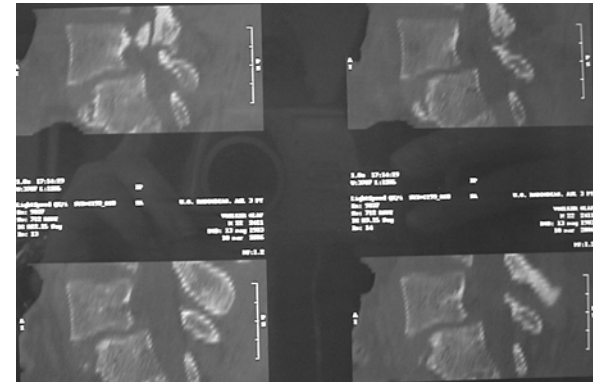

ATTENZIONE ALLA LISI
ATTENZIONE AL CANALE AMPIO

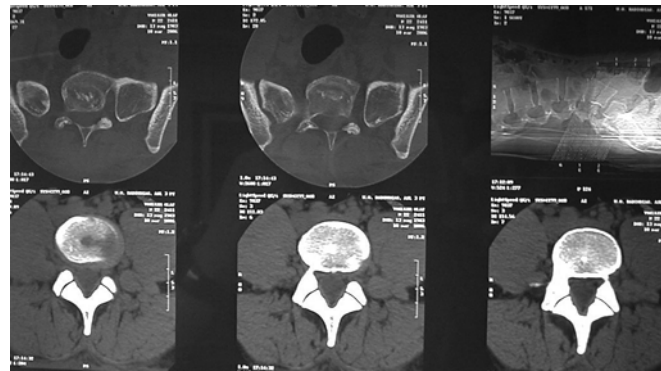
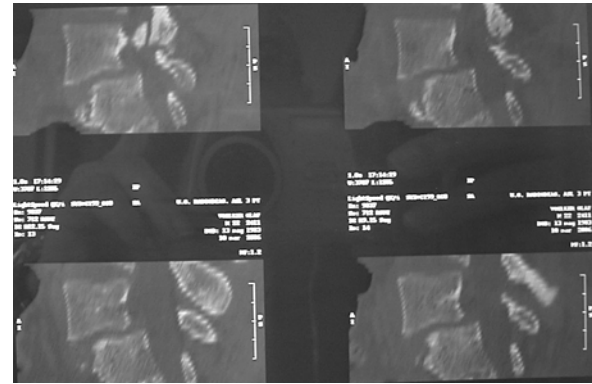

TERAPIA?

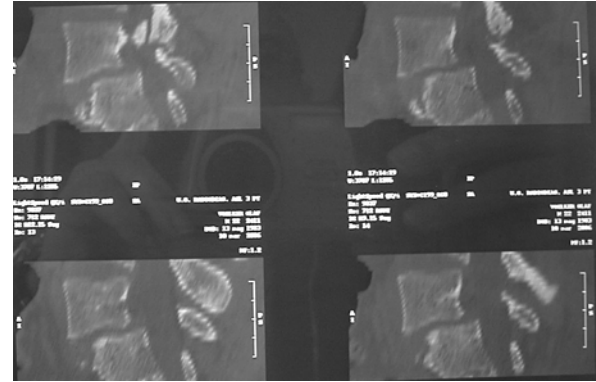

FISIOTERAPIA

TERAPIA?

8



LA RARA STENOSI POSTERIORE

PAZIENTI CHE FANNO DI TUTTO
PER NON FARSI AIUTARE DAL CHIRURGO



PAZIENTI CHE FANNO DI TUTTO PER AIUTARE IL CHIRURGO

